

FIG. 1A

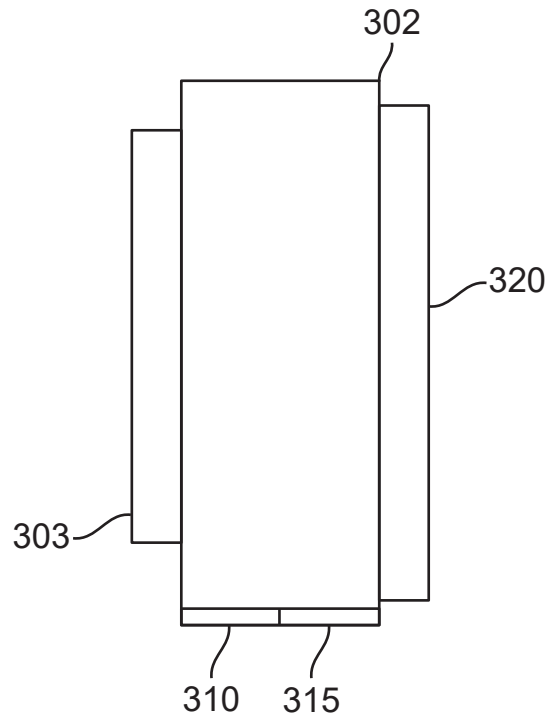

FIG. 1B

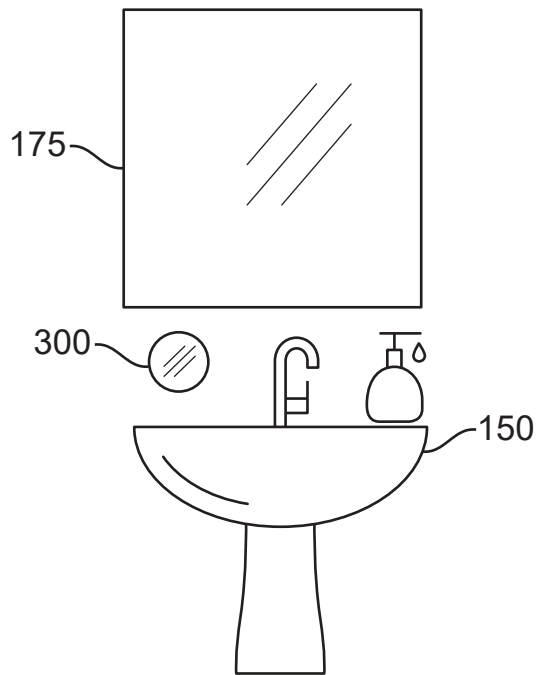

FIG. 1C

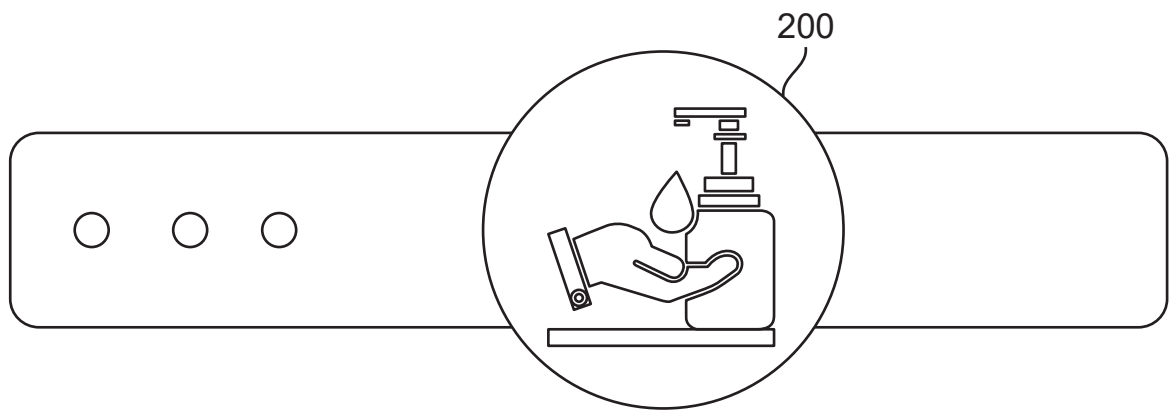

FIG. 2

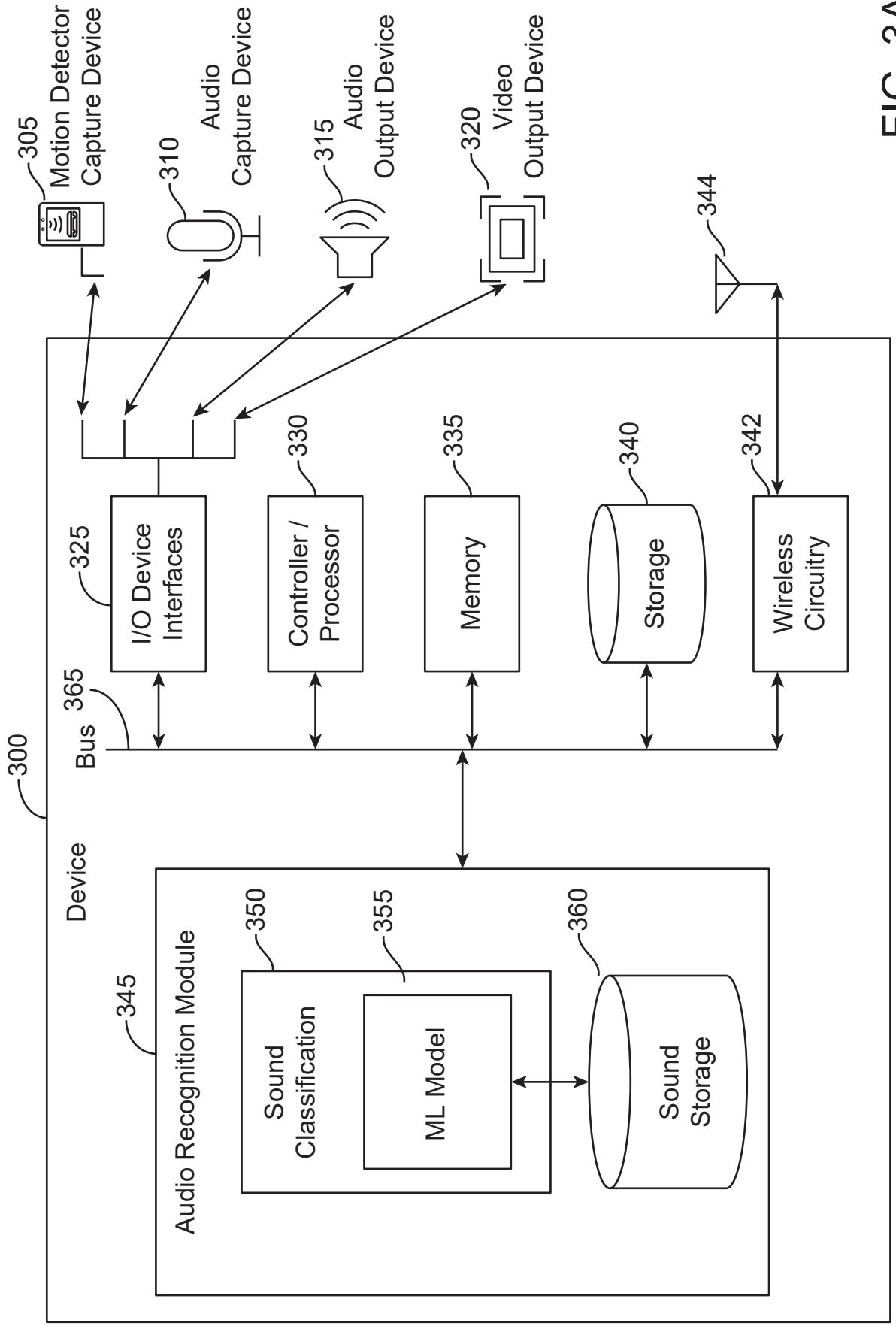

FIG. 3A

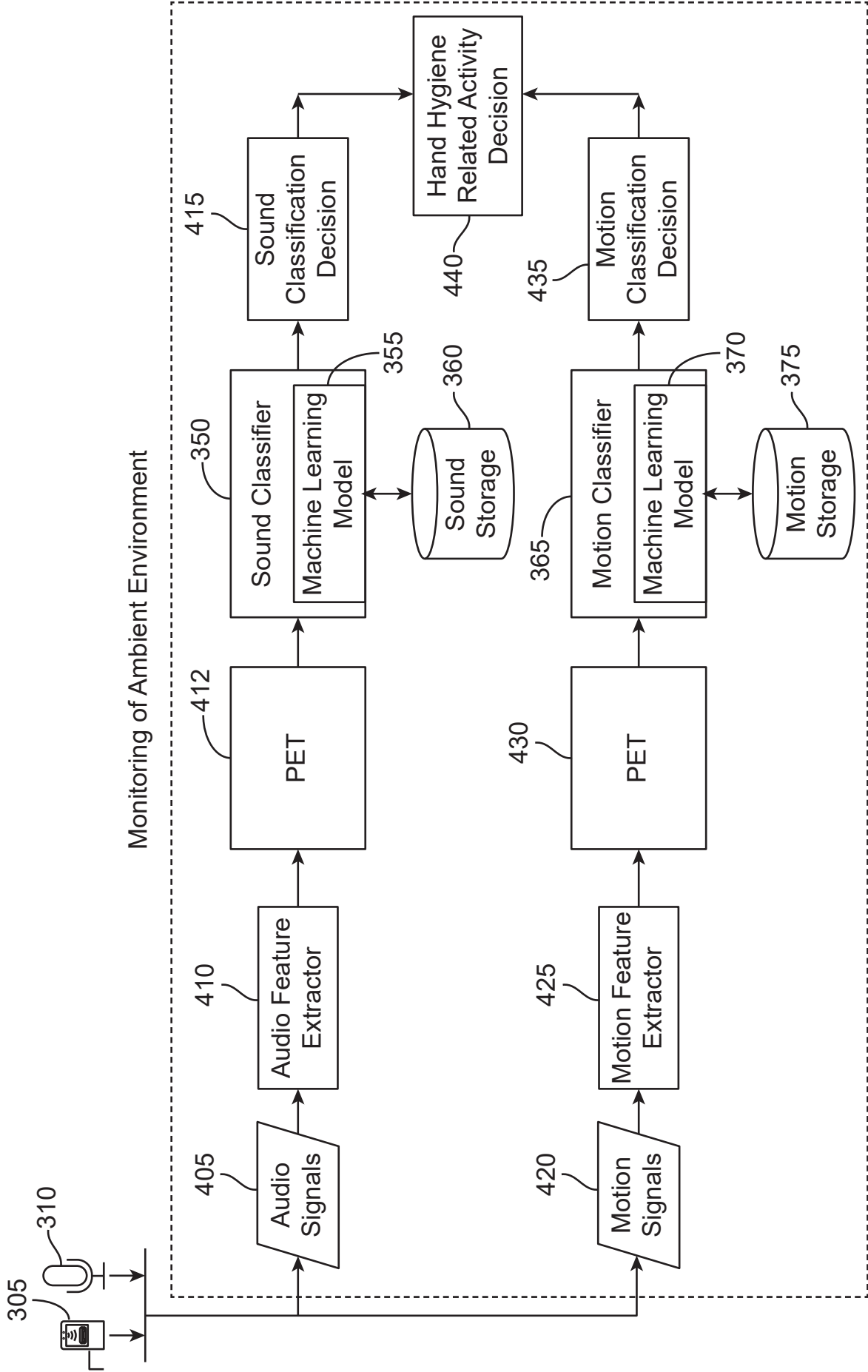

FIG. 3B

Exemplary Trigger Sounds	Exemplary Trigger Motions
Water faucet handles opening and/or closing	Water faucet open or closed
Water flowing from the faucet	Water flowing from faucet
Soap dispenser being used	Soap dispenser in operation
Lathering of hands with soap	Lathering of hands with soap
Rinsing hands with water	Rinsing hands with water
Drying hands with towels	Drying hands with towels
Drying hands with air dryer	Drying hands with air dryer
Doors opening and/or closing	Doors opening and/or closing
Urinal use	User walking to urinal or toilet area
Urinal flush	User walking from urinal or toilet area
Toilet flush	User approaching sink
Footsteps of a user walking towards sink	User walking away from sink
Footsteps of a user walking away from sink	User exiting washroom
User exiting washroom	User entering washroom
User entering washroom	
Shower usage	
Bathtub usage	
Fan usage	

FIG. 4A

User Deviation	Device Response
User ignores handwashing altogether after using washroom facilities	Audio alert and/or visual message to return to the recommended handwashing protocol - example: "Please wash your hands to help reduce the spread of disease."
The user walks away before completing all steps of recommended handwashing	Audio alert and/or visual message to return to the recommended handwashing protocol - example: "Almost done! A few more important steps for clean hands." Optionally, signal sent to janitorial staff to disinfect door handles.
The user stops scrubbing hands with soap prematurely	Audio alert and/or visual message to return to the recommended handwashing protocol - example: "Keep scrubbing! Only 5 seconds more to go!"
The user does not apply soap to hands	Audio alert and/or visual message to return to the recommended handwashing protocol - example: "Keep scrubbing! Only 5 seconds more to go!"
The user does not rinse hands with water	Audio alert and/or visual message to return to the recommended handwashing protocol - example: "Don't forget to rinse your hands with water!"
The user does not dry their hands	Audio alert and/or visual message to return to the recommended handwashing protocol - example: "Don't forget to dry your hands!"

FIG. 4B

Voice Recognition for Washroom Related Issues
No soap
No paper towels
The towel dispenser is broken
The soap dispenser is broken
The washroom is dirty/ washroom needs cleaning
The sink is dirty/Sink needs cleaning

FIG. 4C

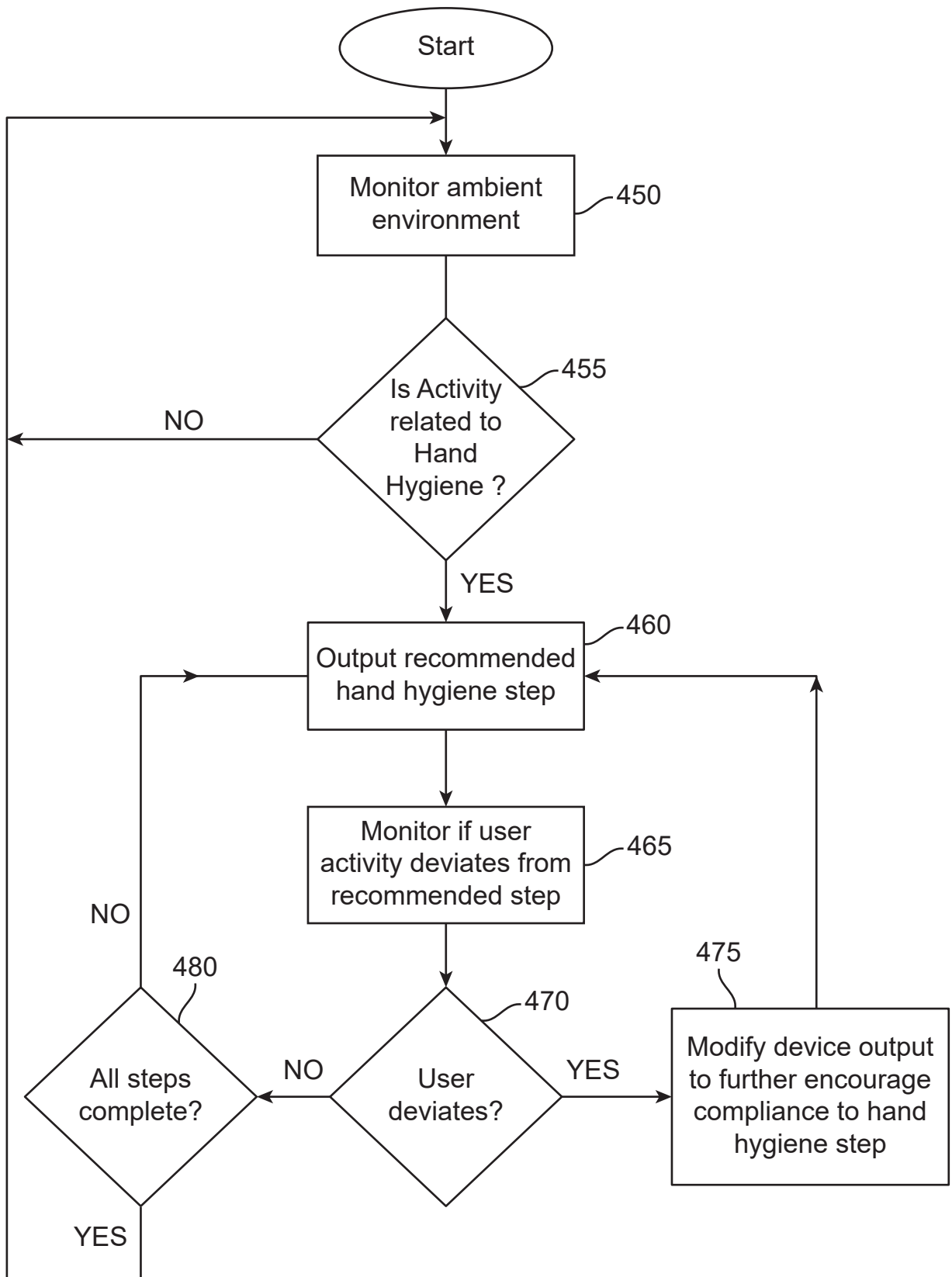

FIG. 5A

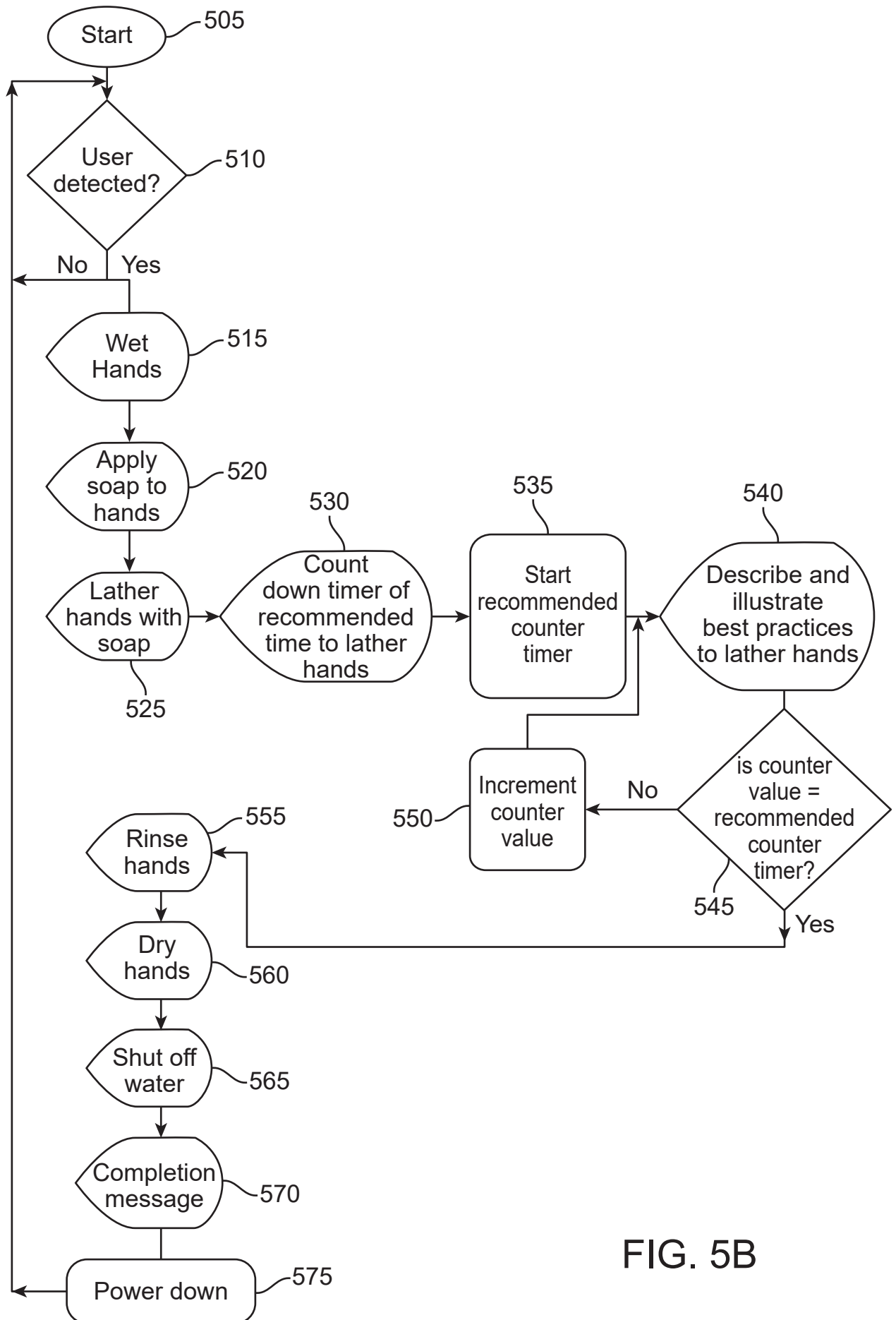

FIG. 5B

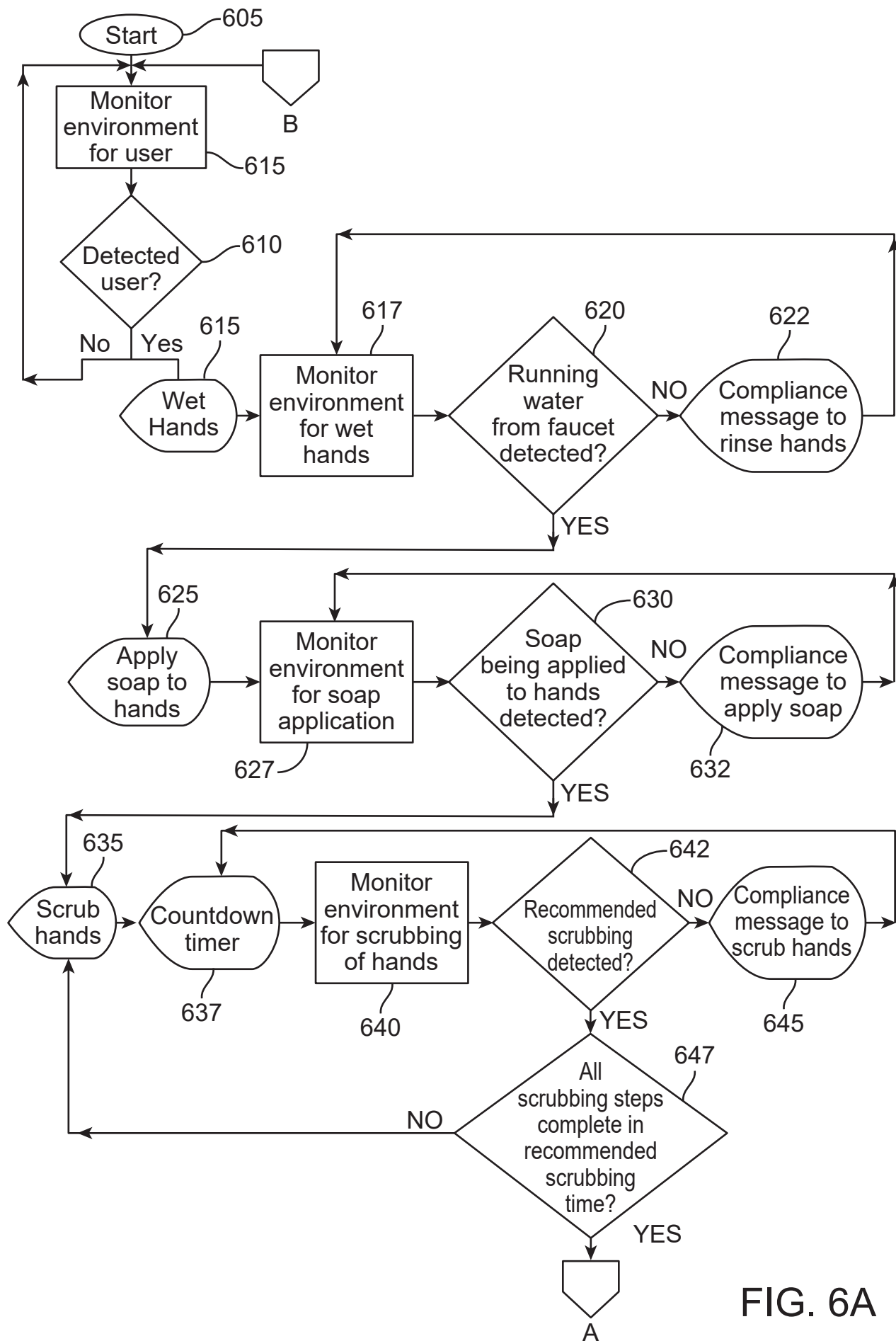

FIG. 6A

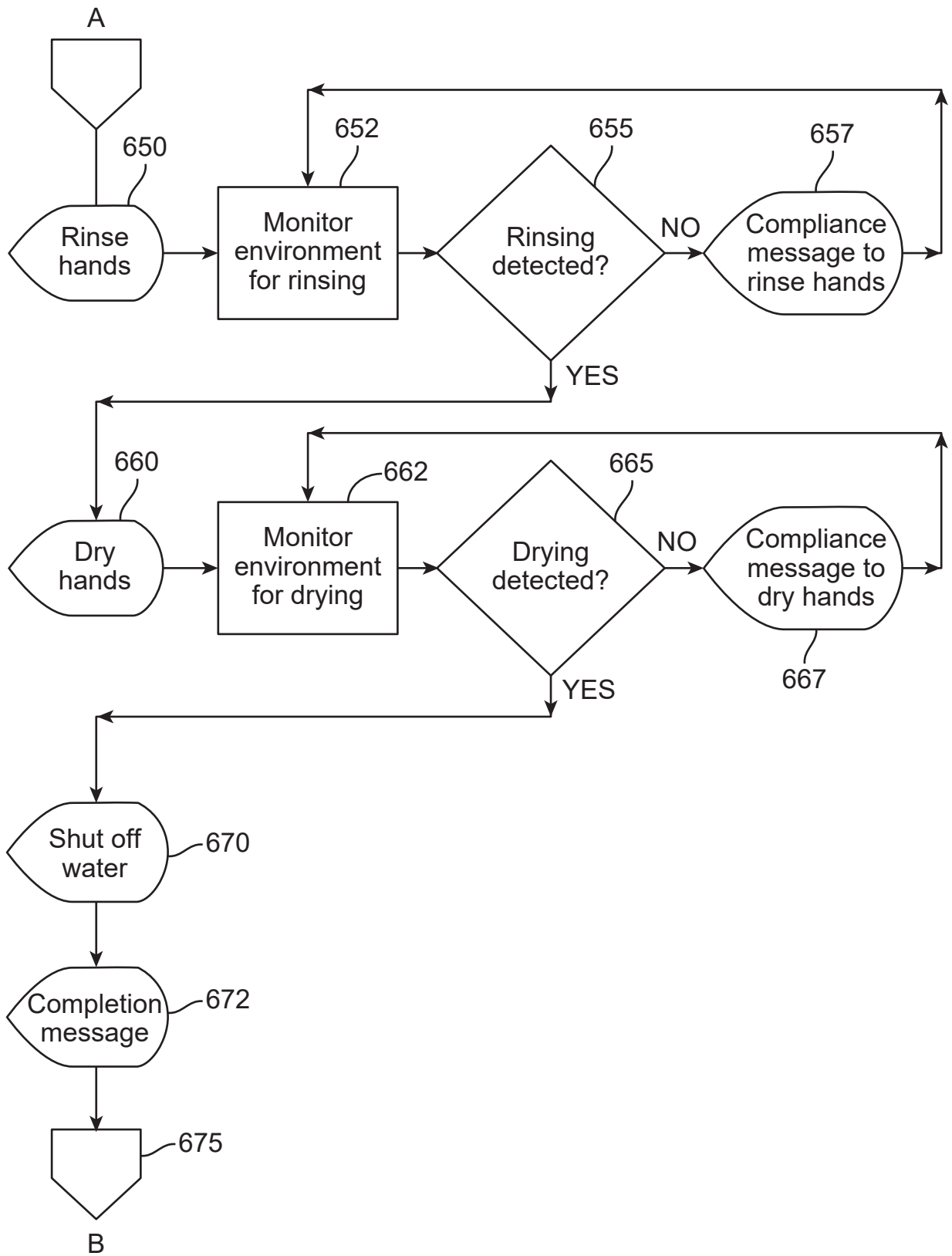

FIG. 6B

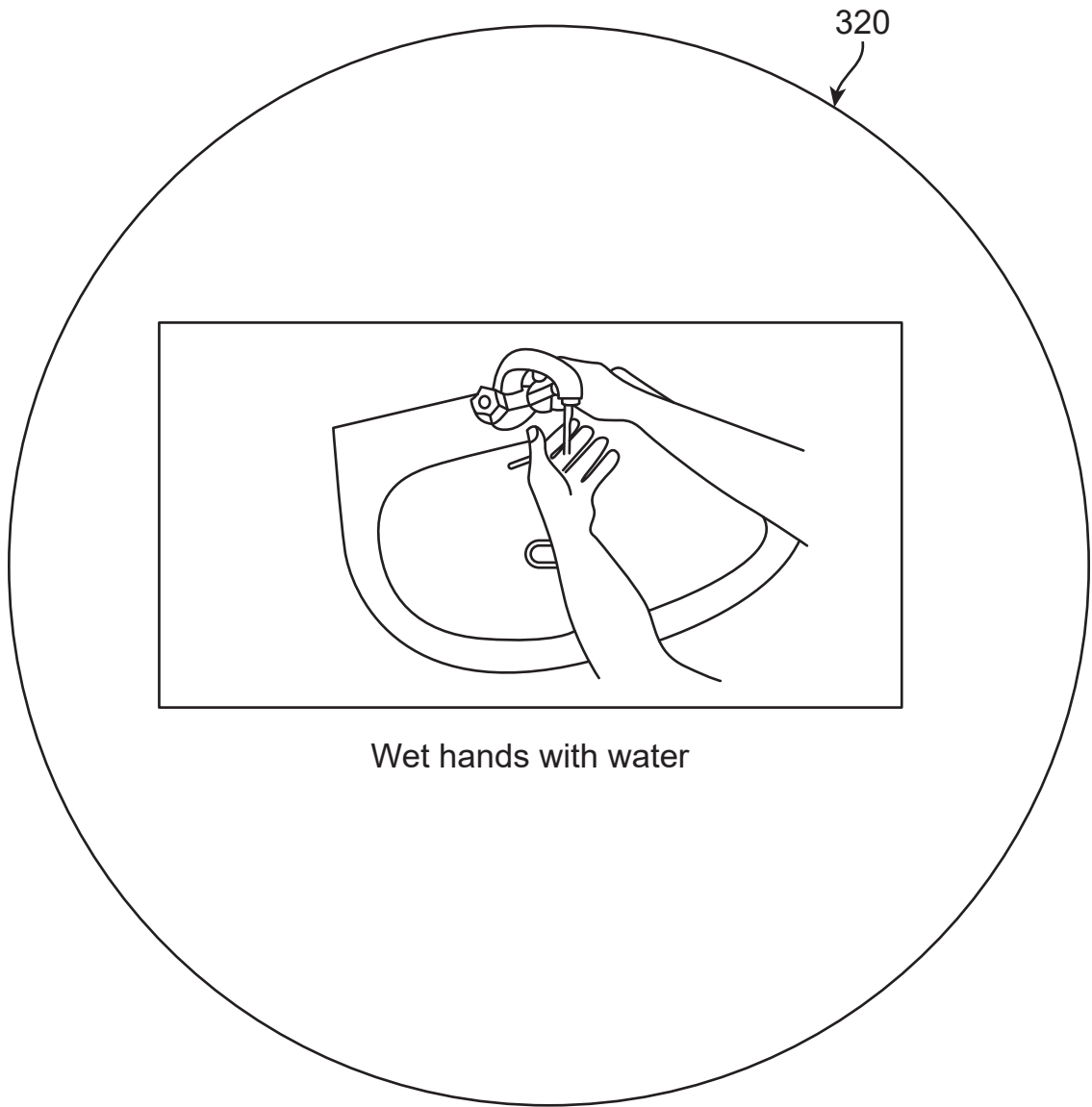

FIG. 7A

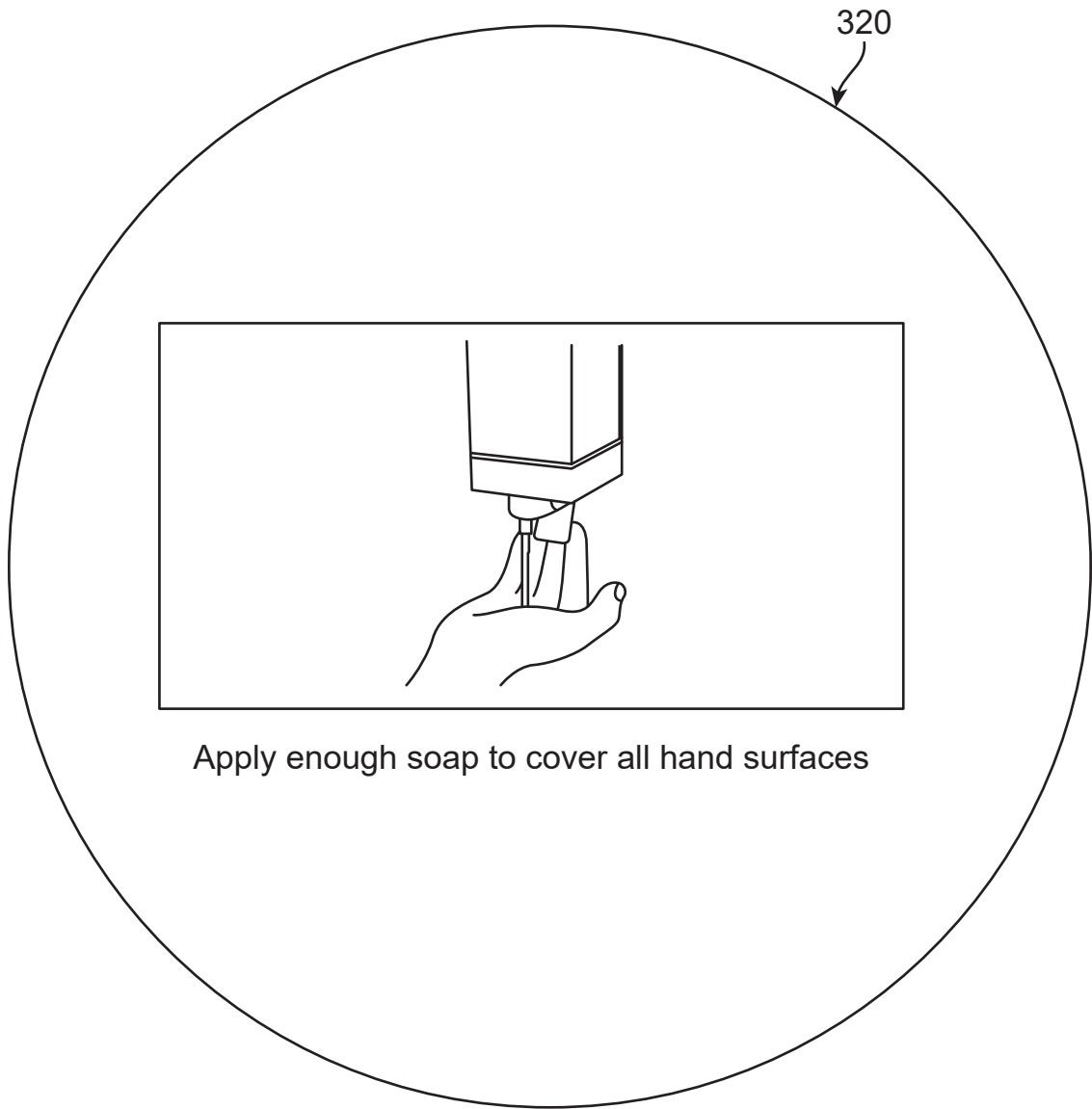

FIG. 7B

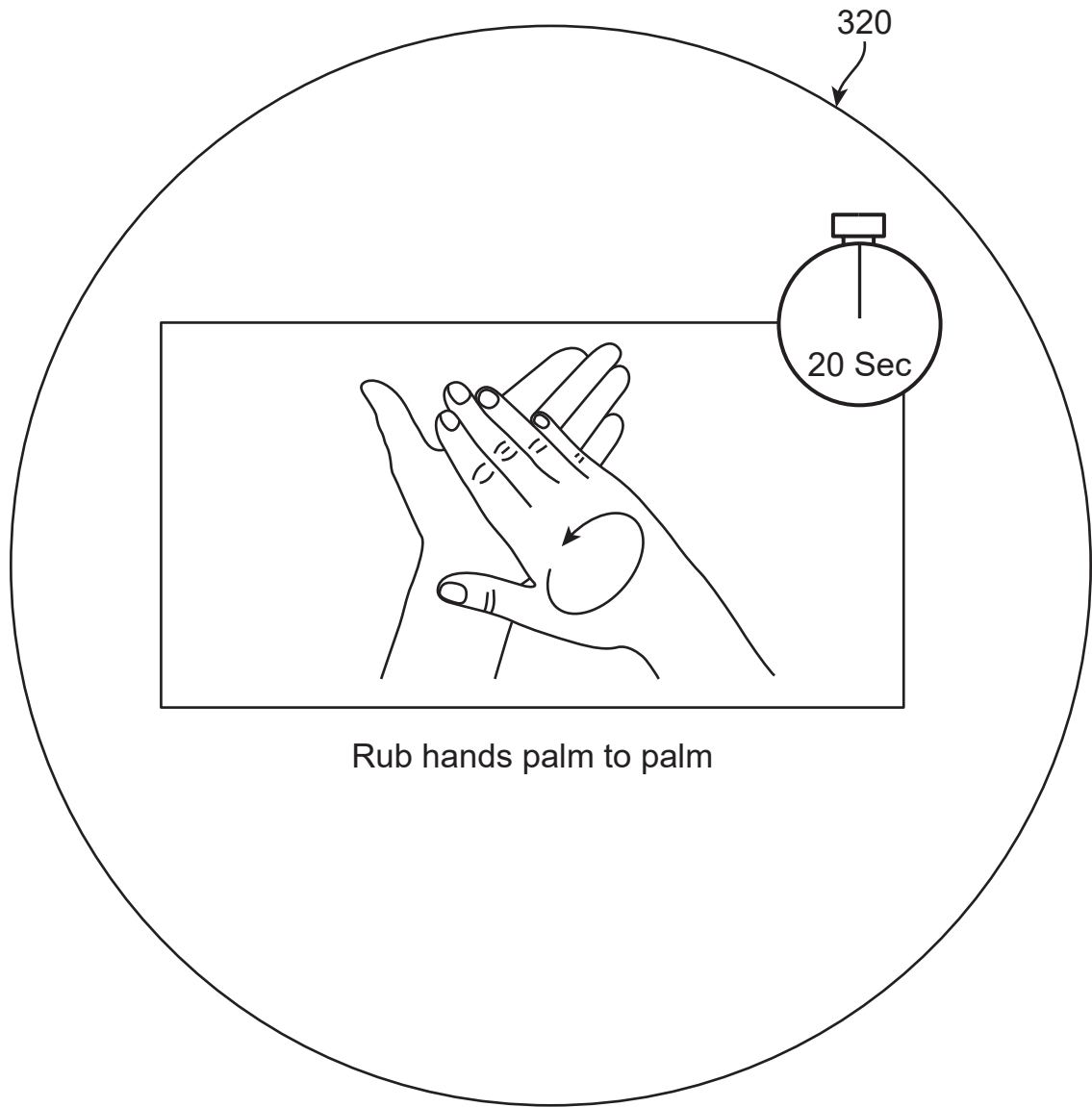

FIG. 7C

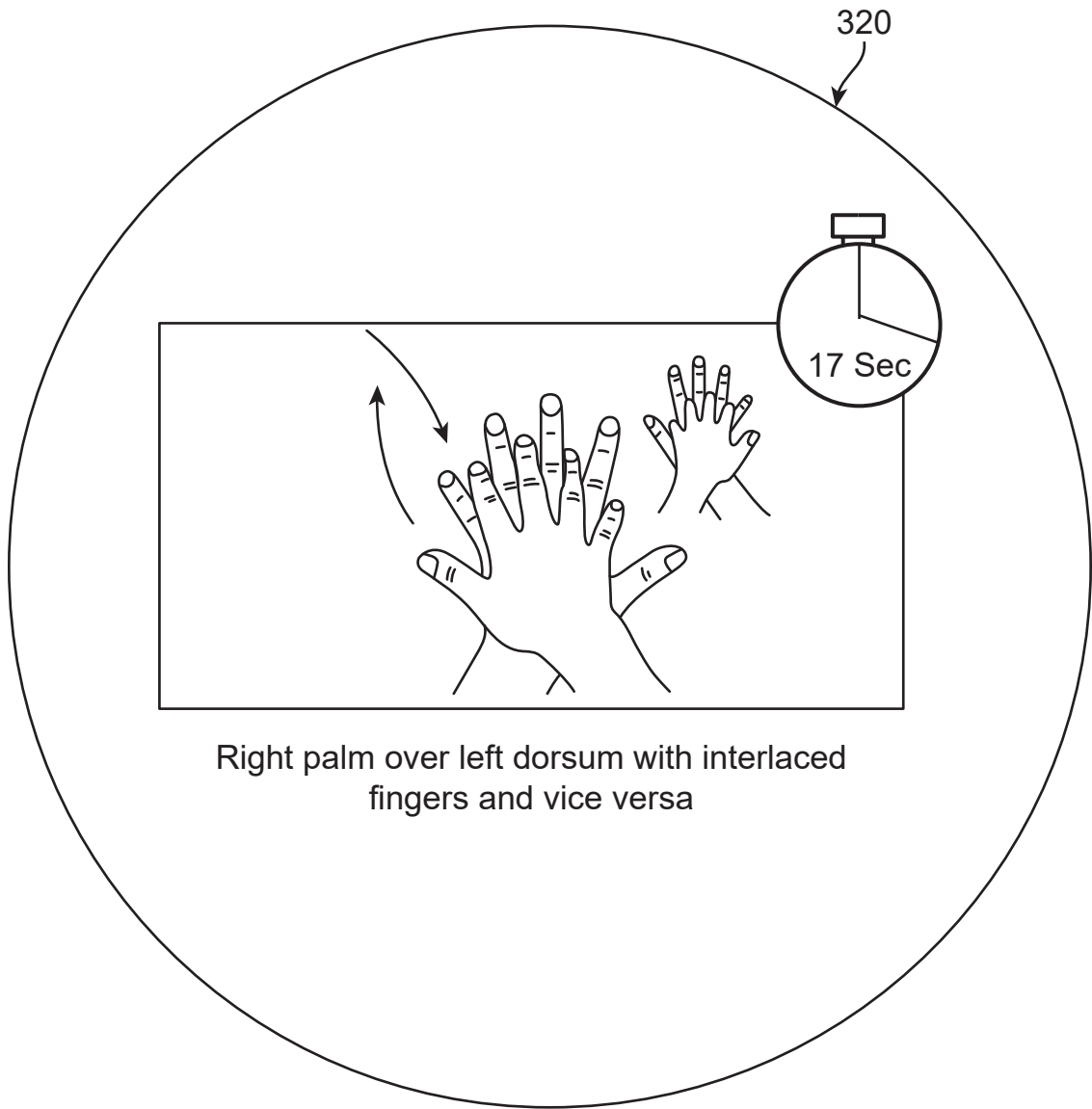

FIG. 7D

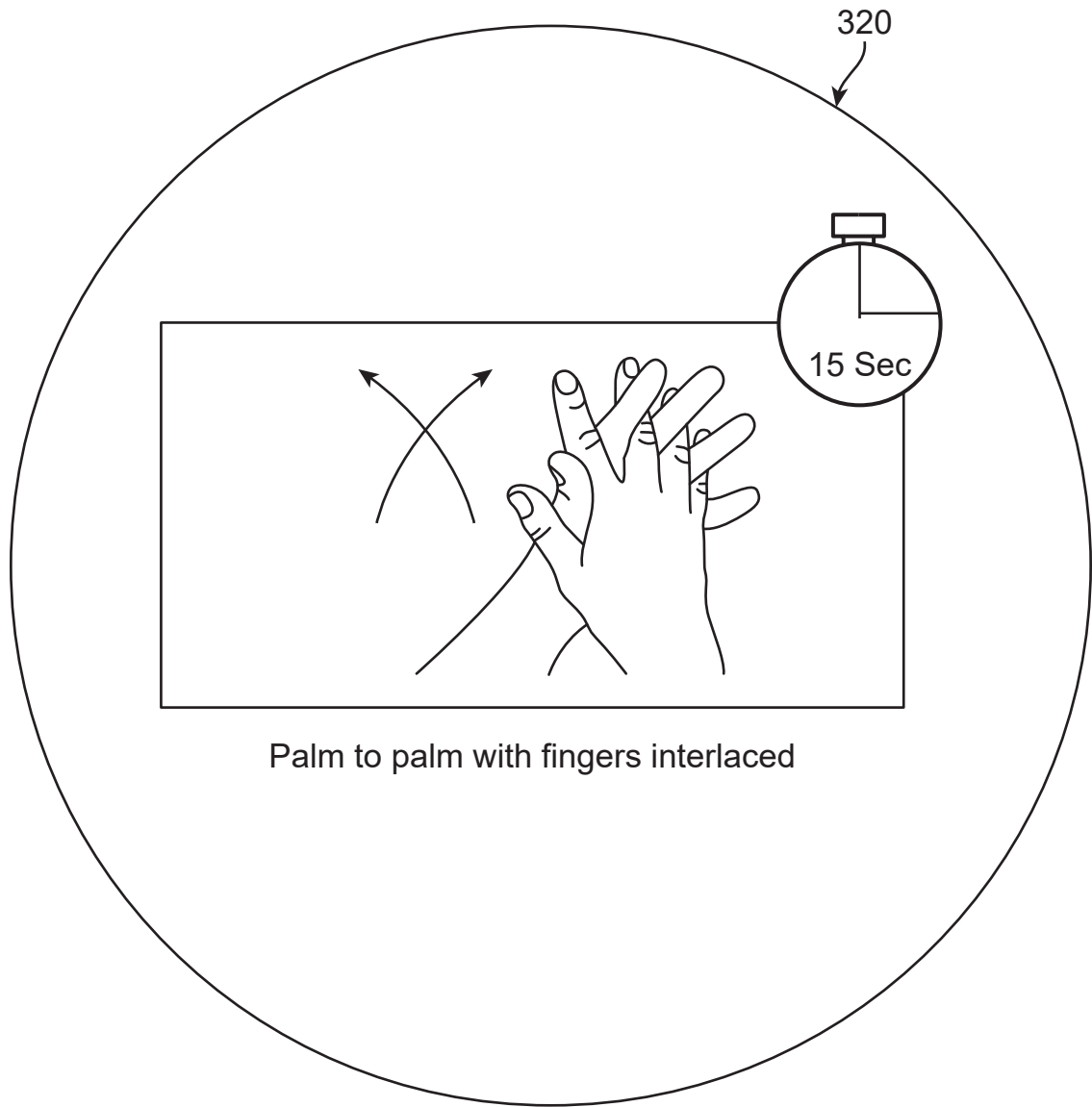

FIG. 7E

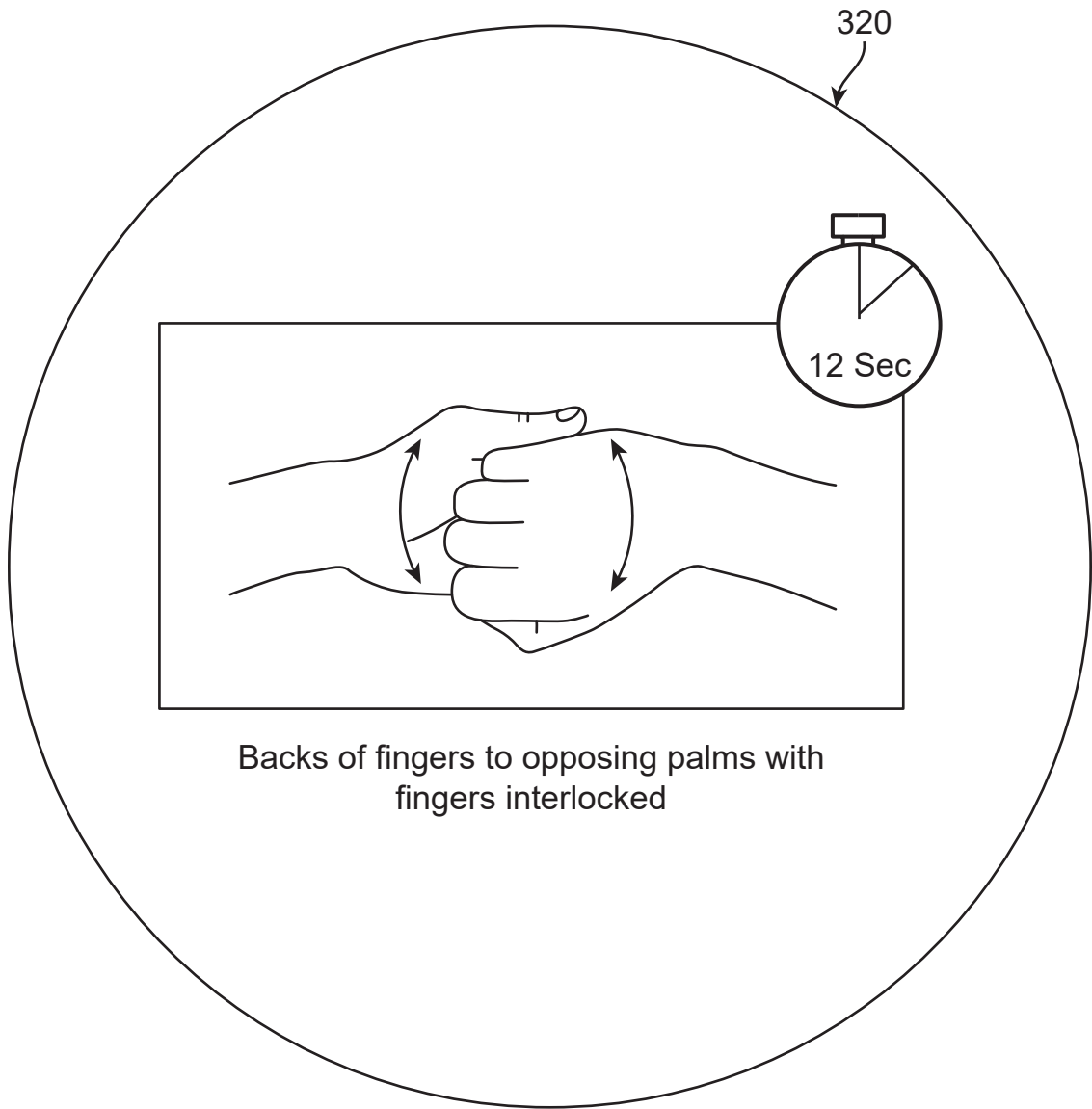

FIG. 7F

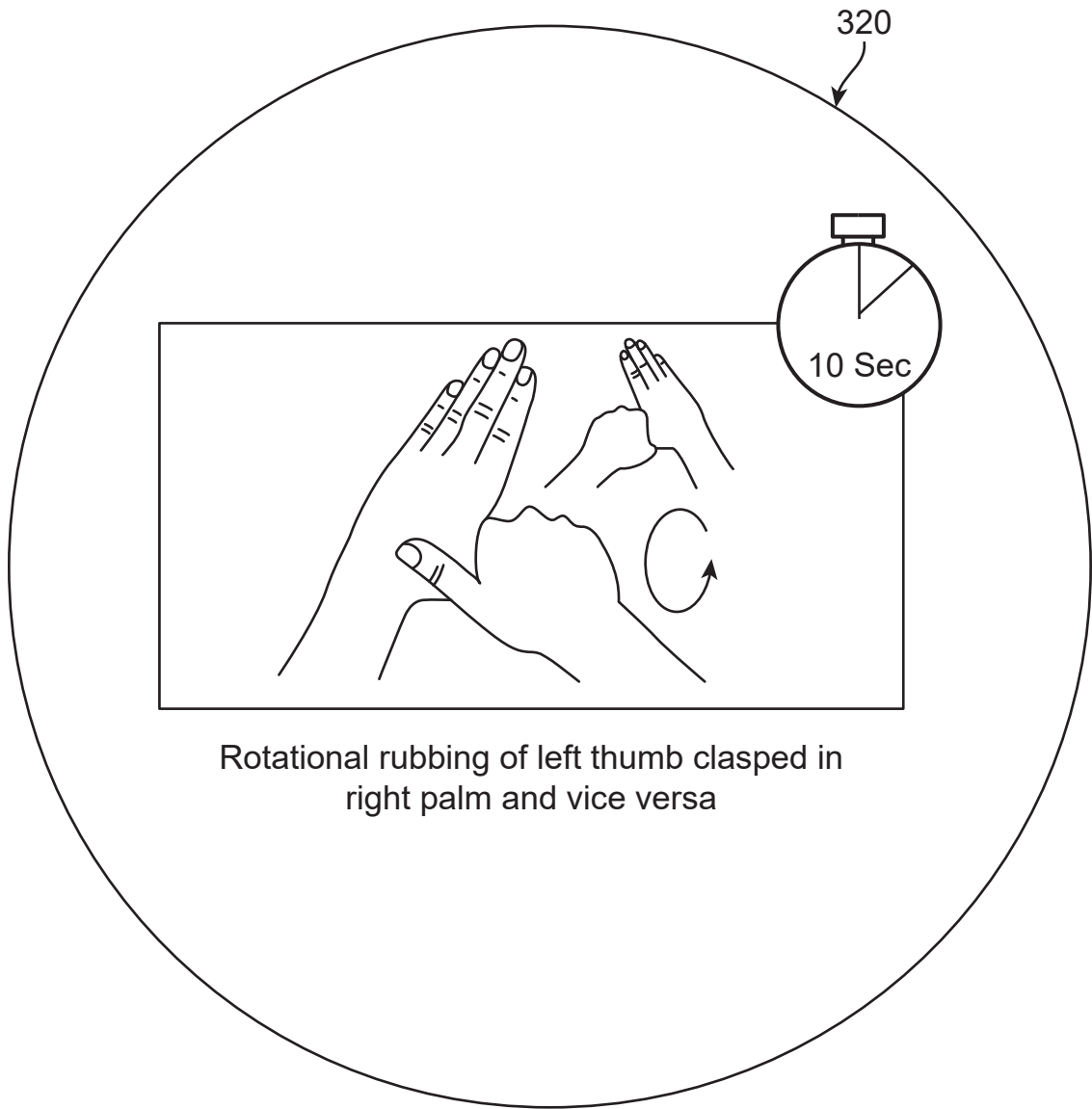

FIG. 7G

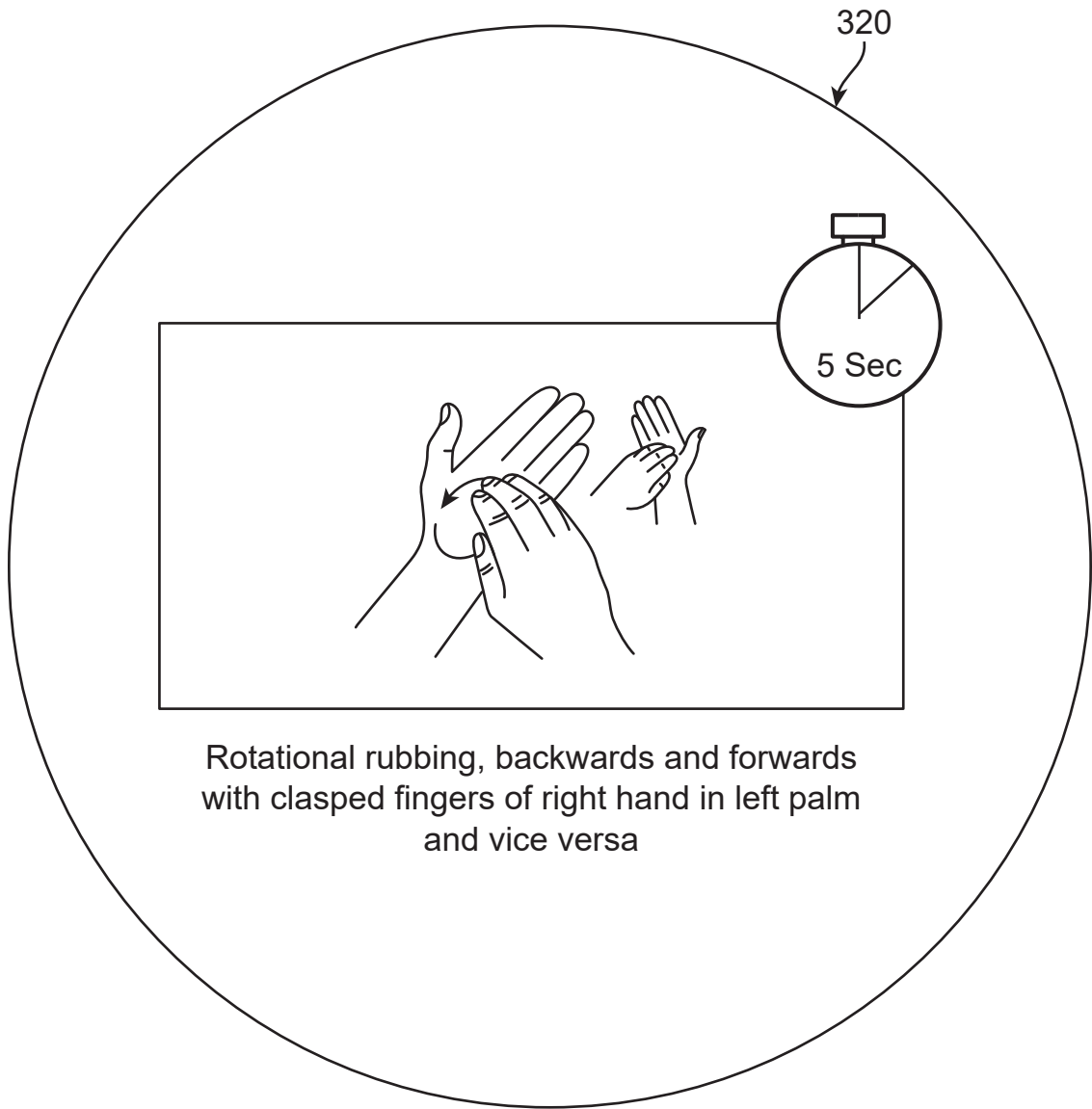

FIG. 7H

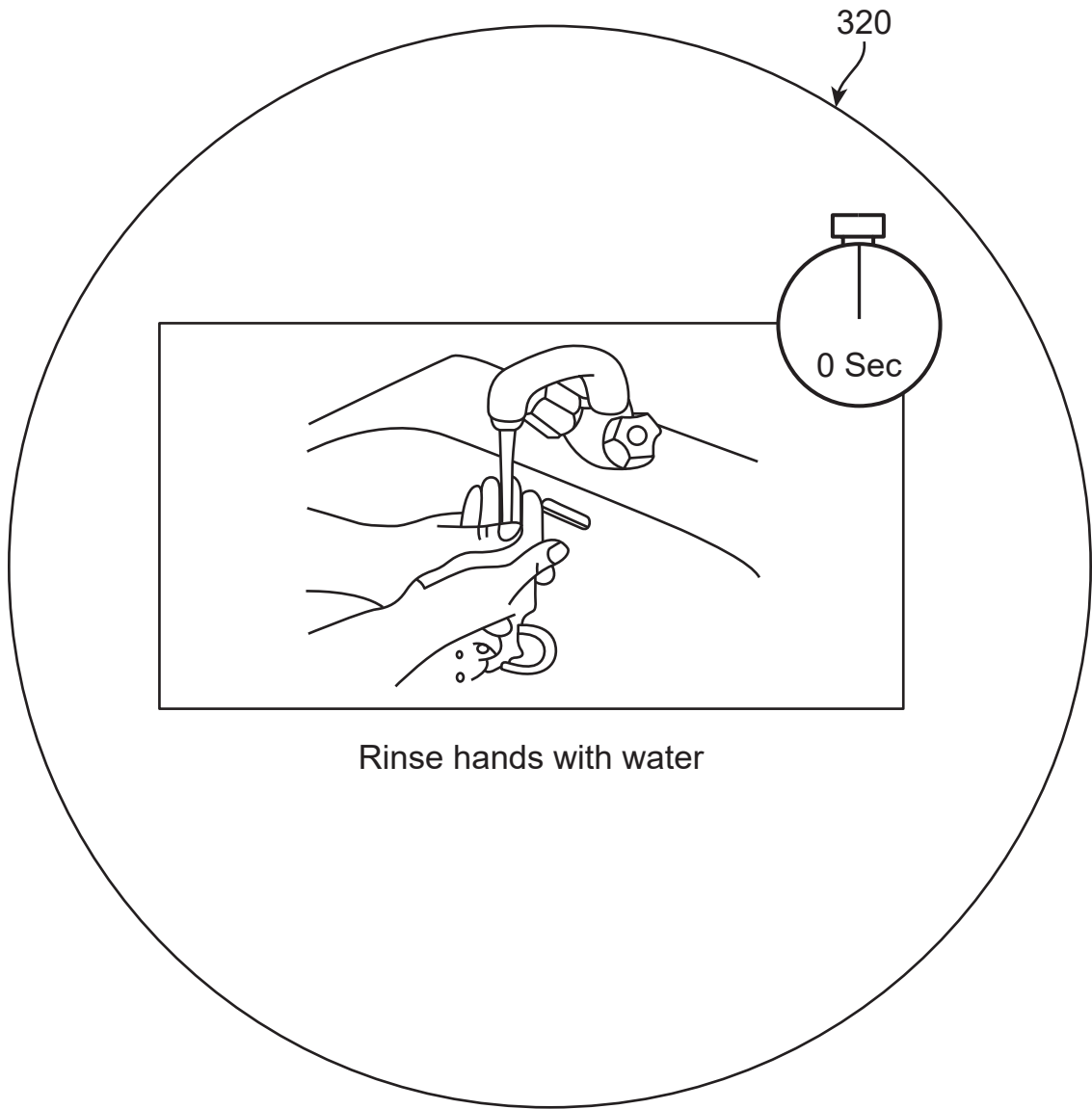

FIG. 7I

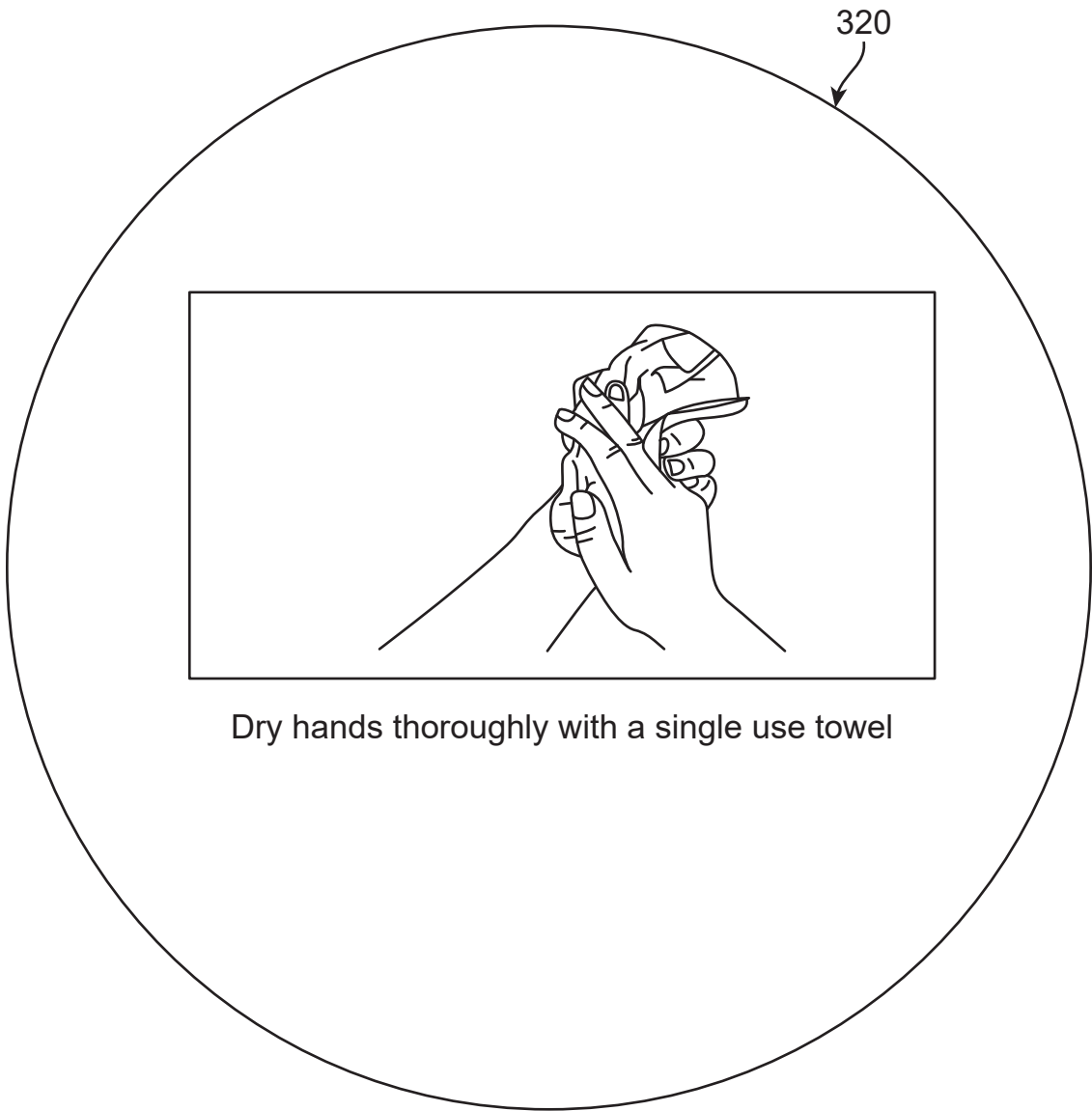

FIG. 7J

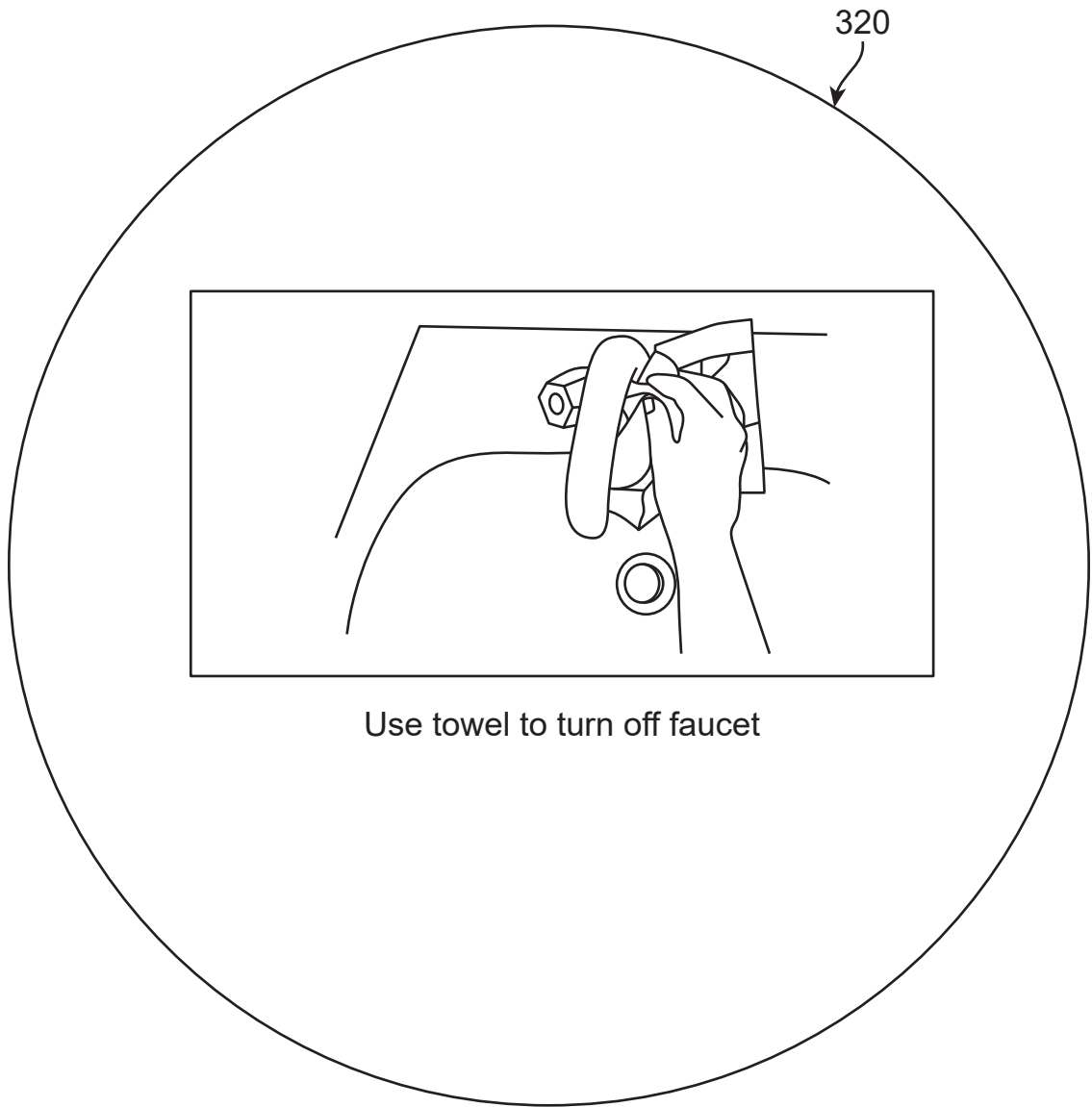

FIG. 7K

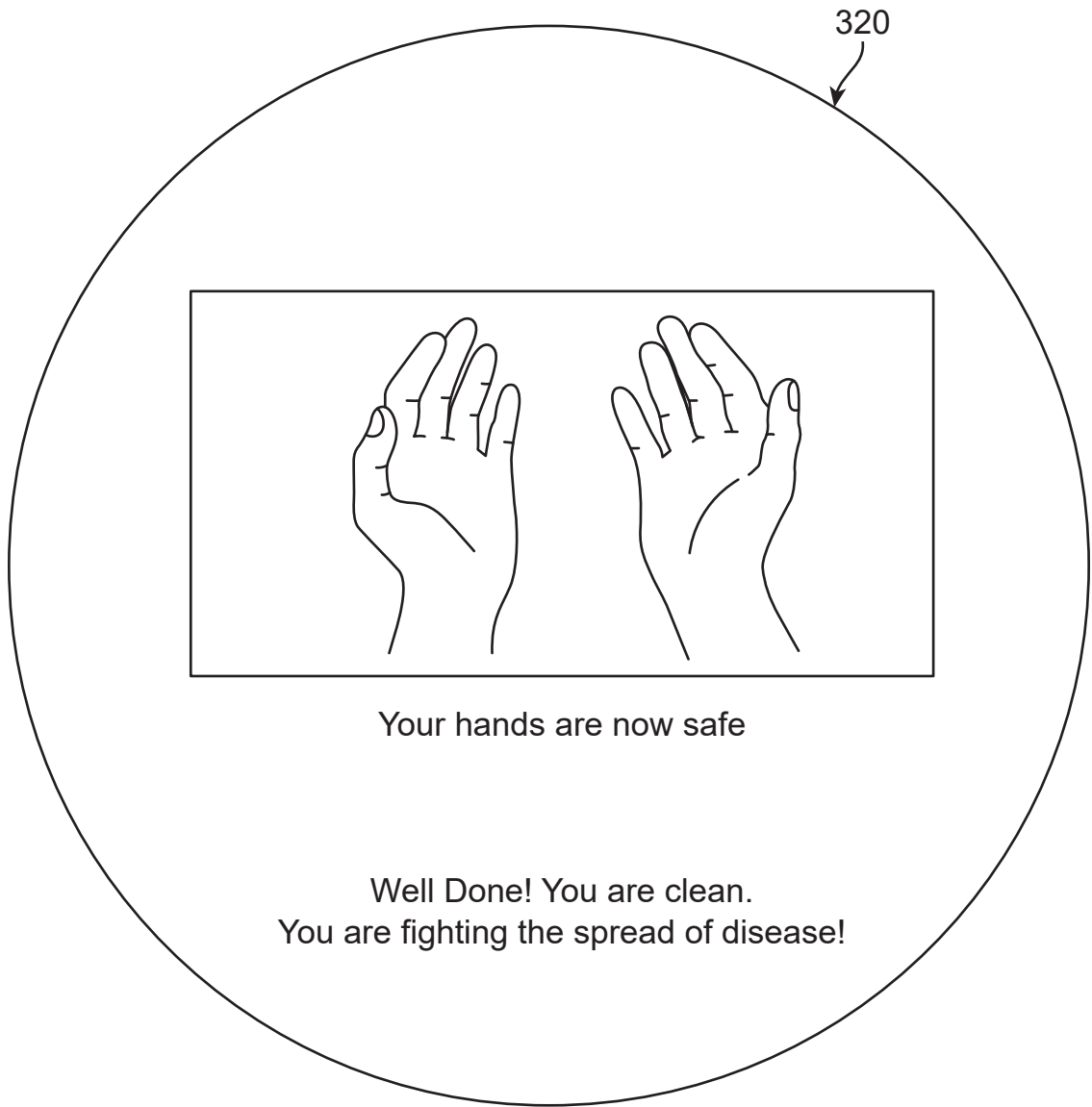

FIG. 7L

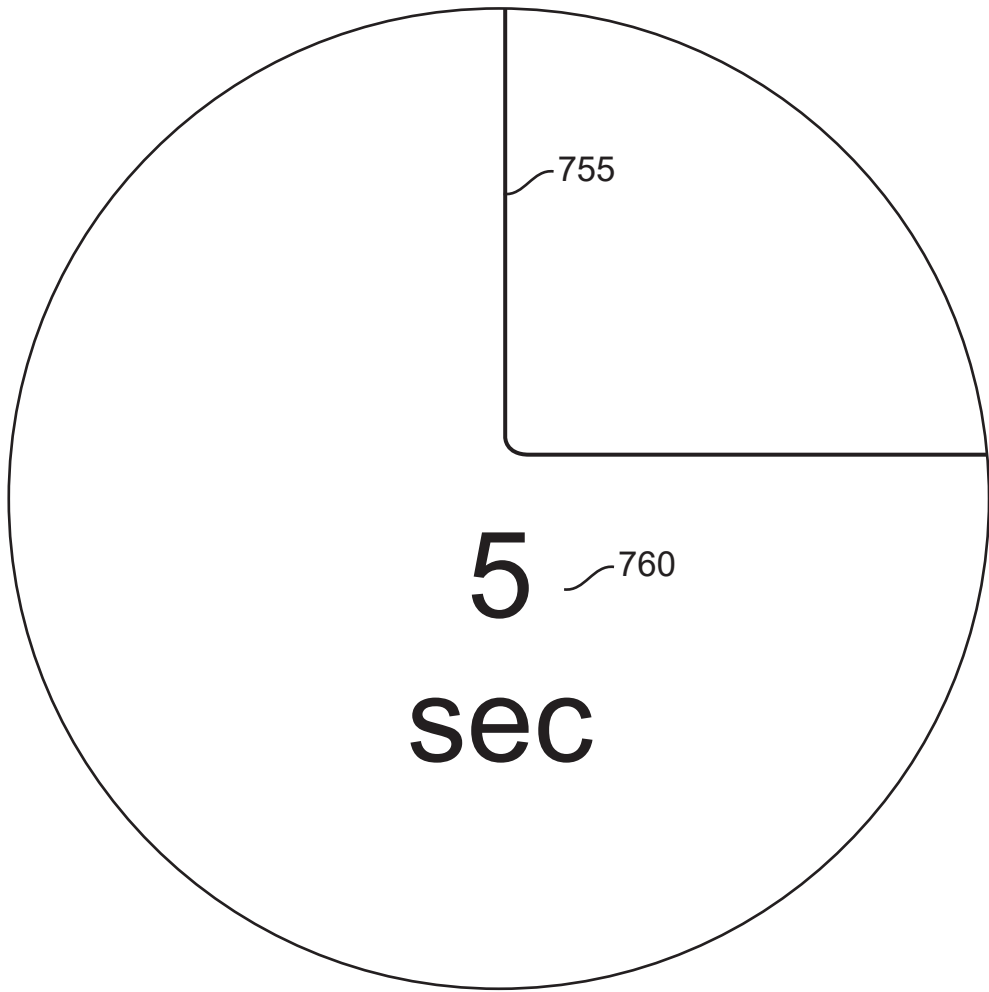

FIG. 7M

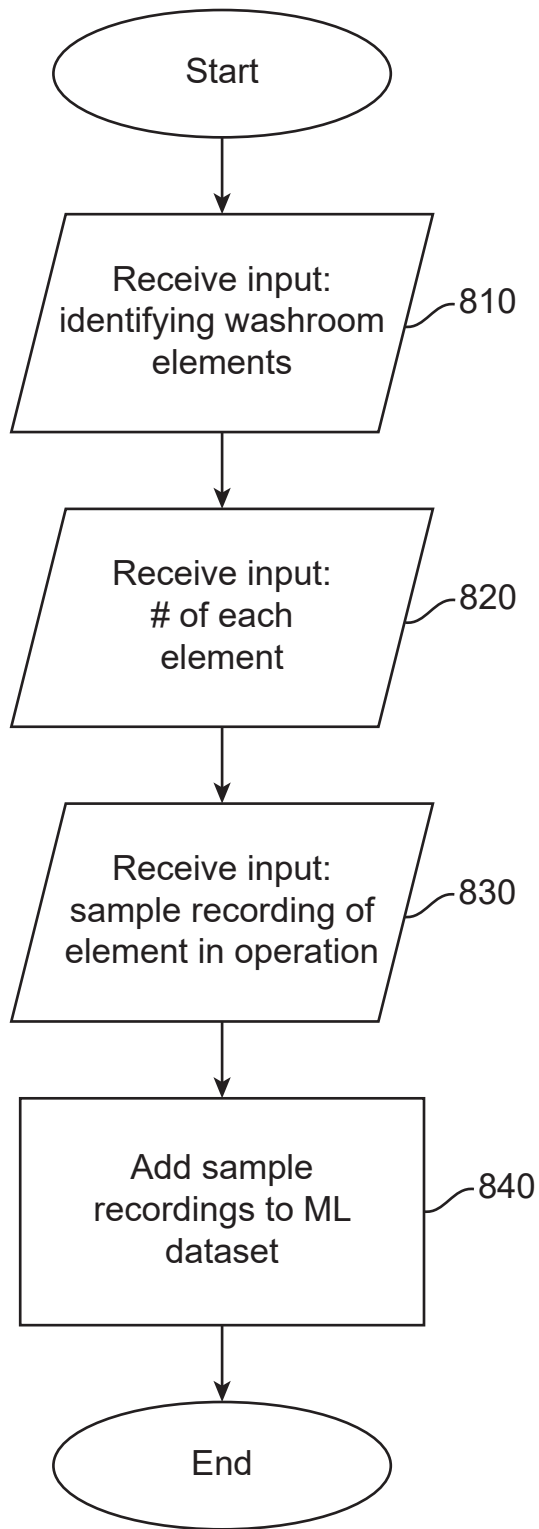

FIG. 8

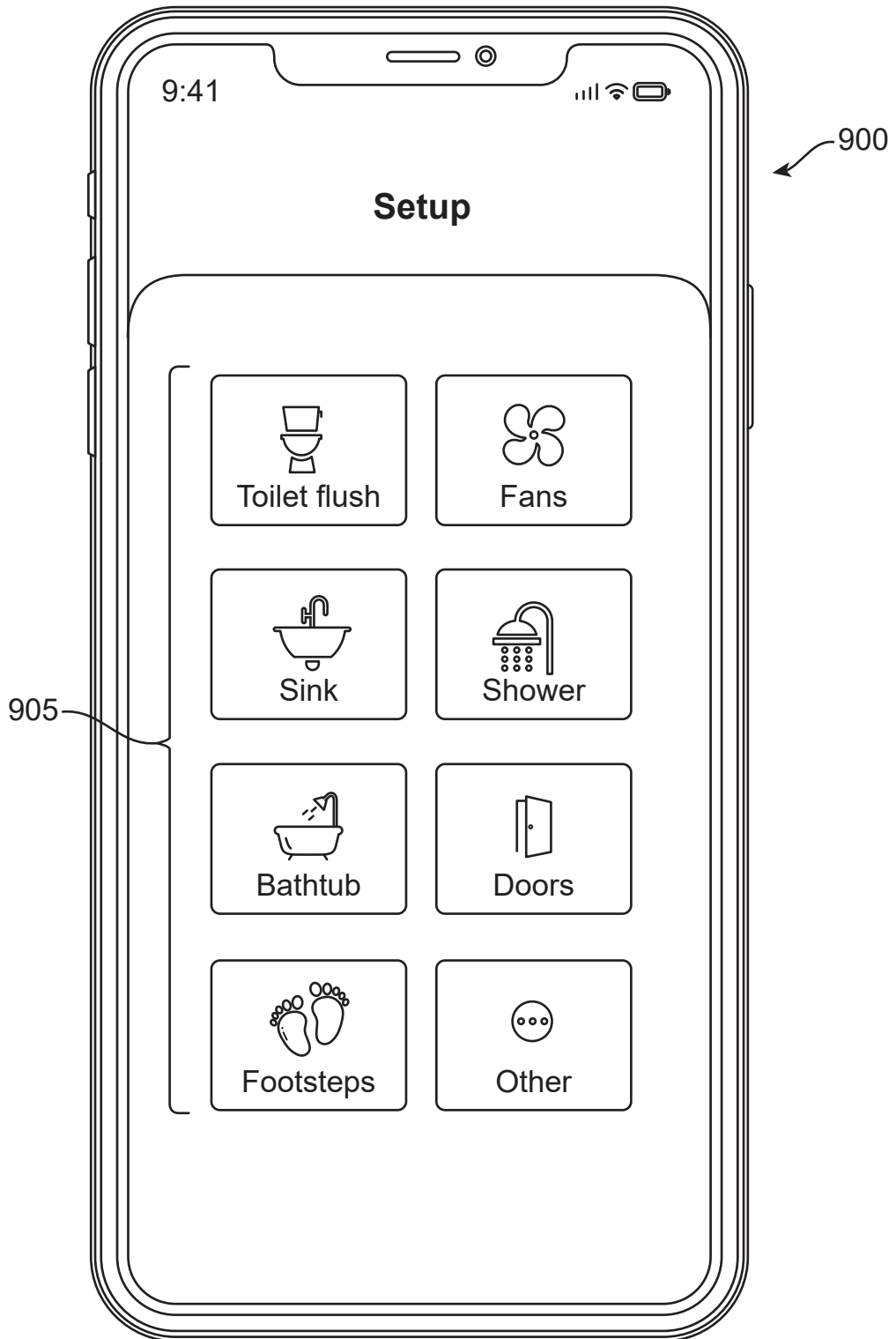

FIG. 9A

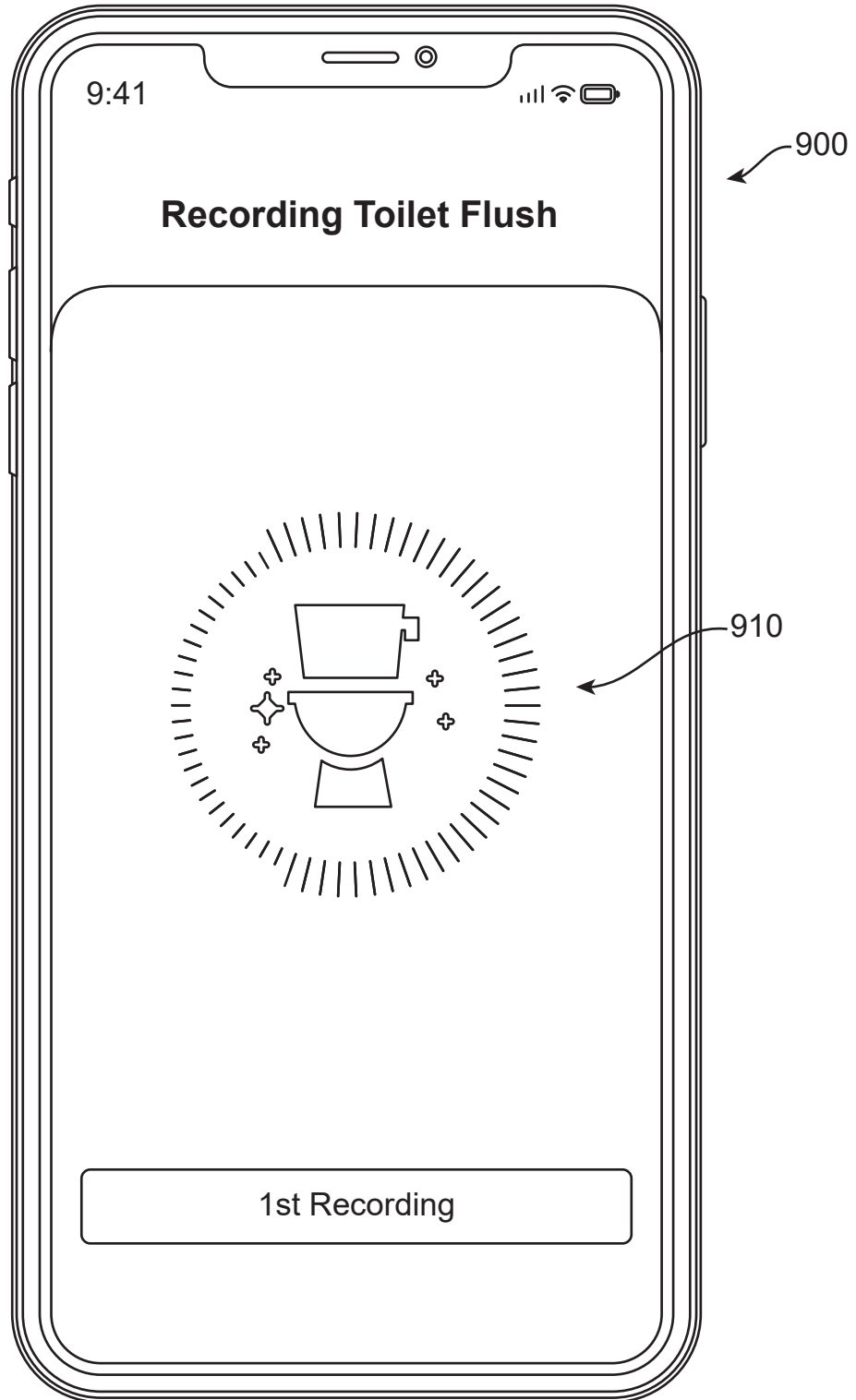

FIG. 9B

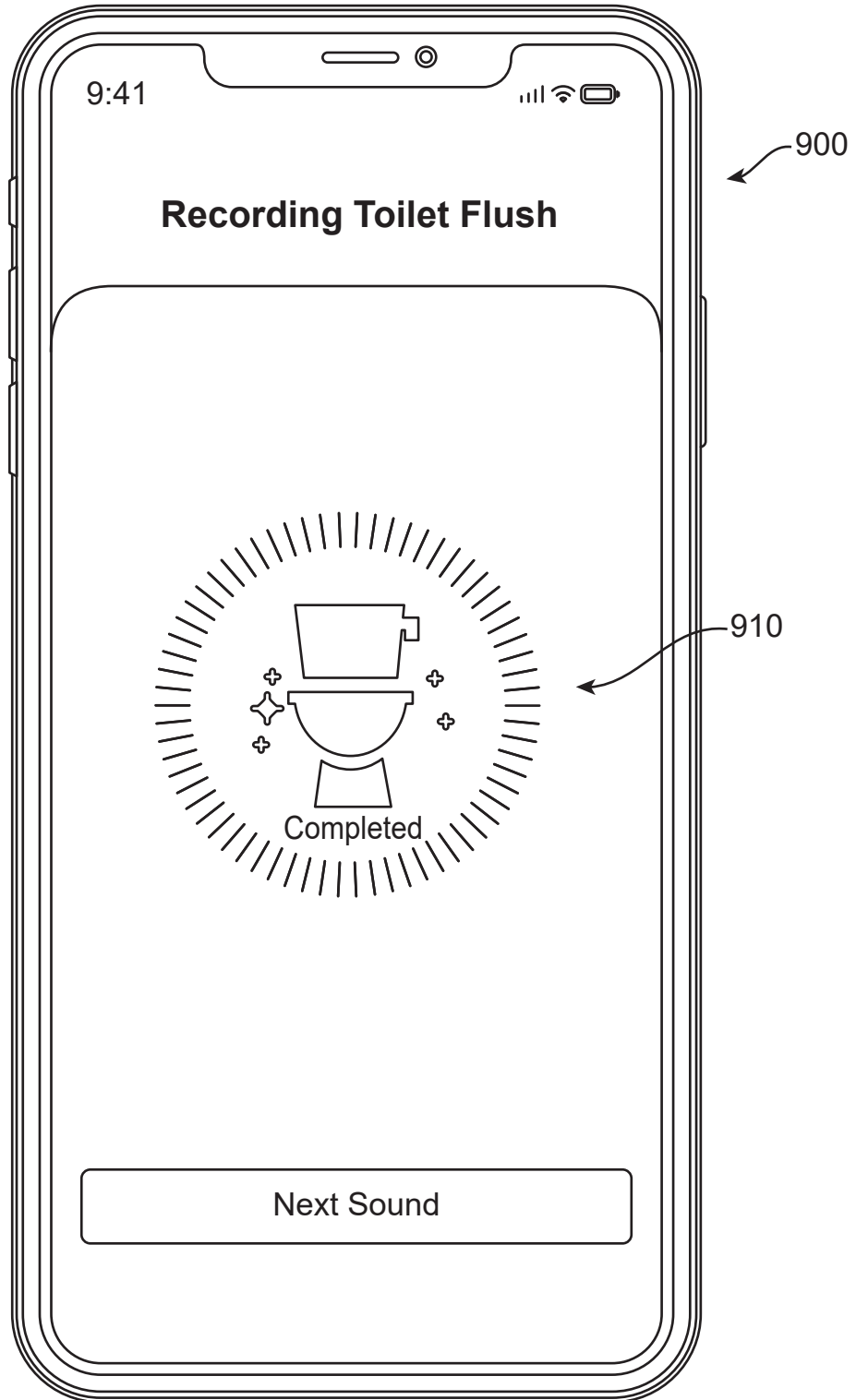

FIG. 9C

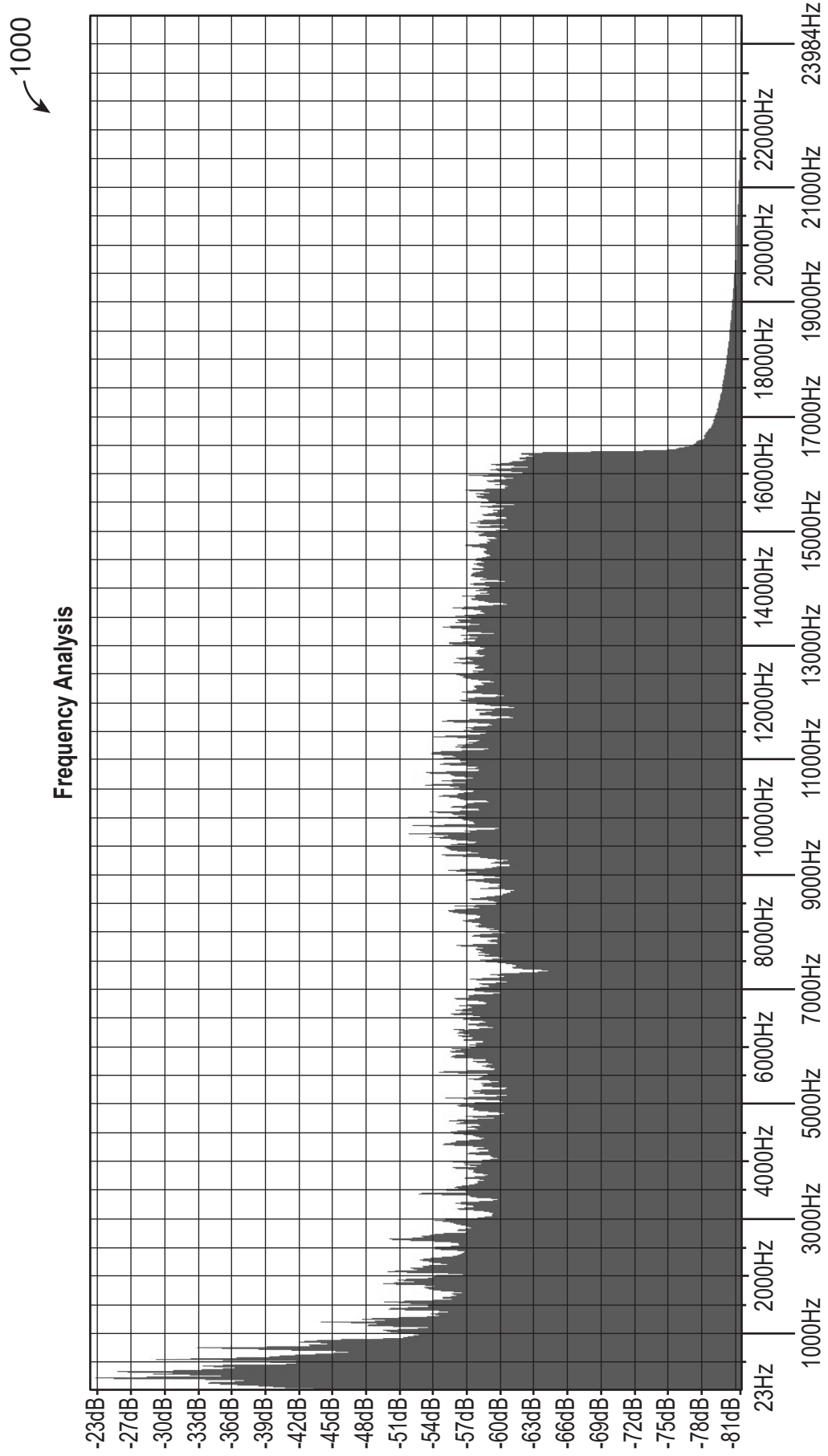

FIG. 10A

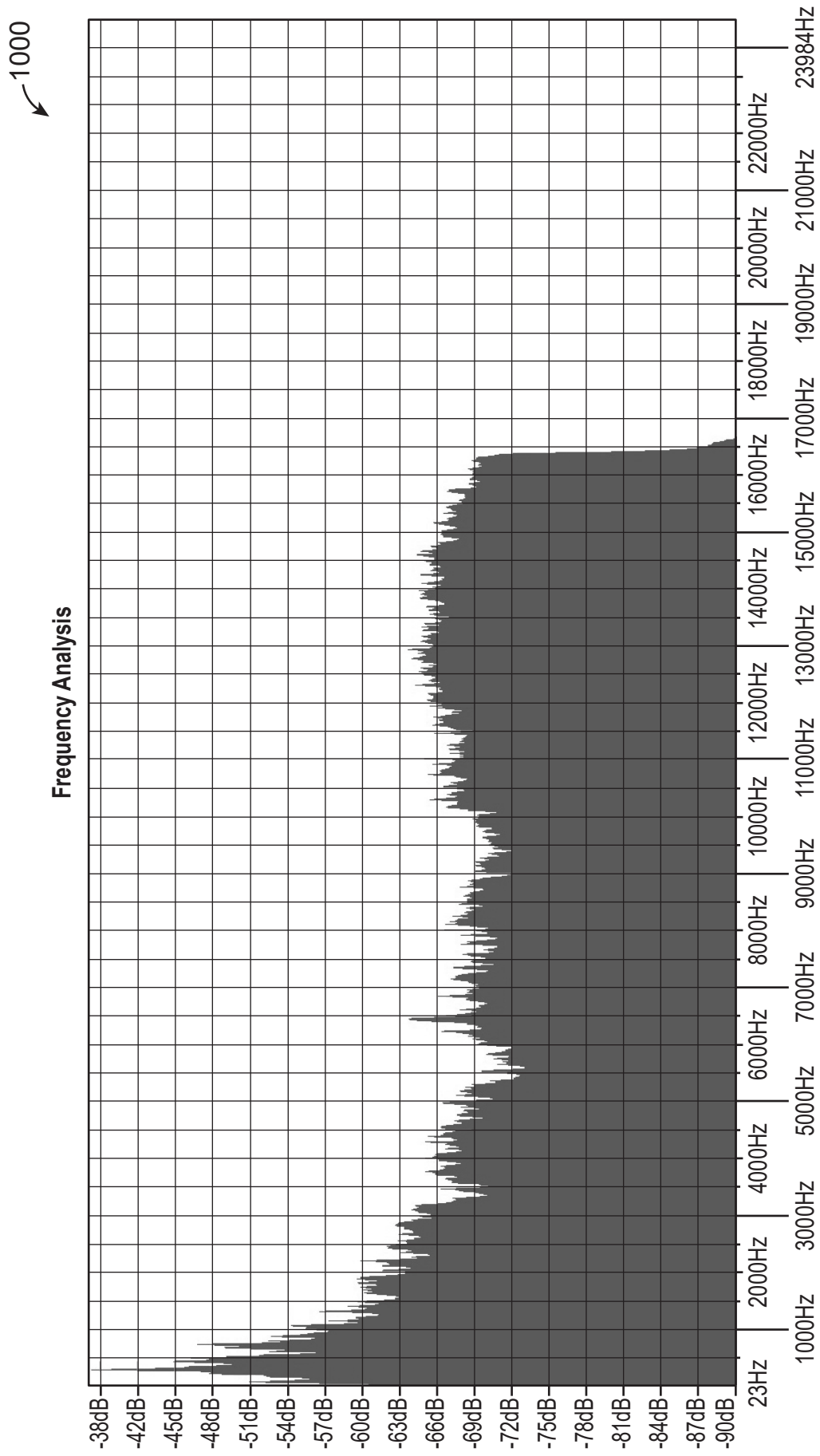

FIG. 10B

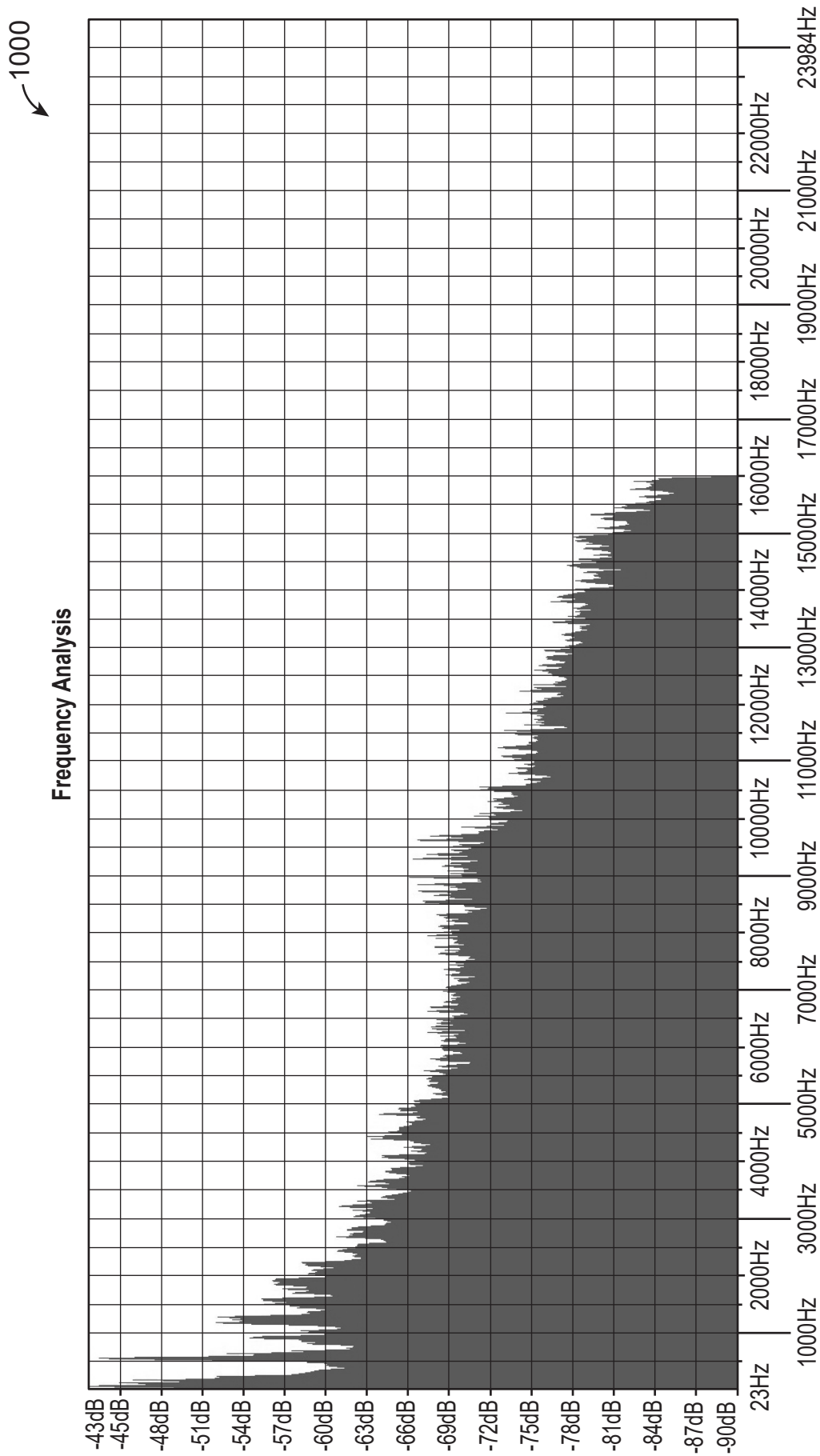

FIG. 10C

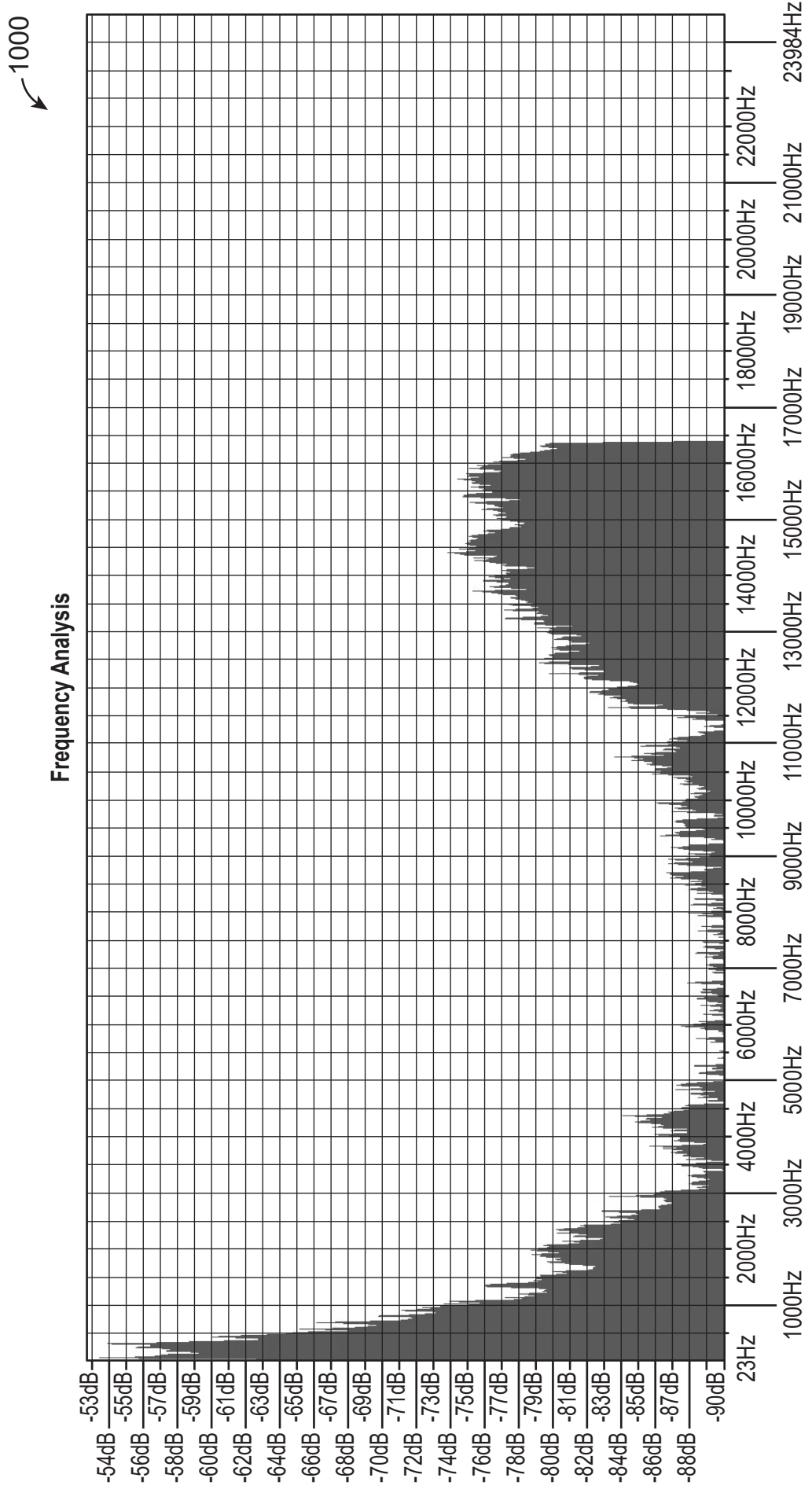

FIG. 10D

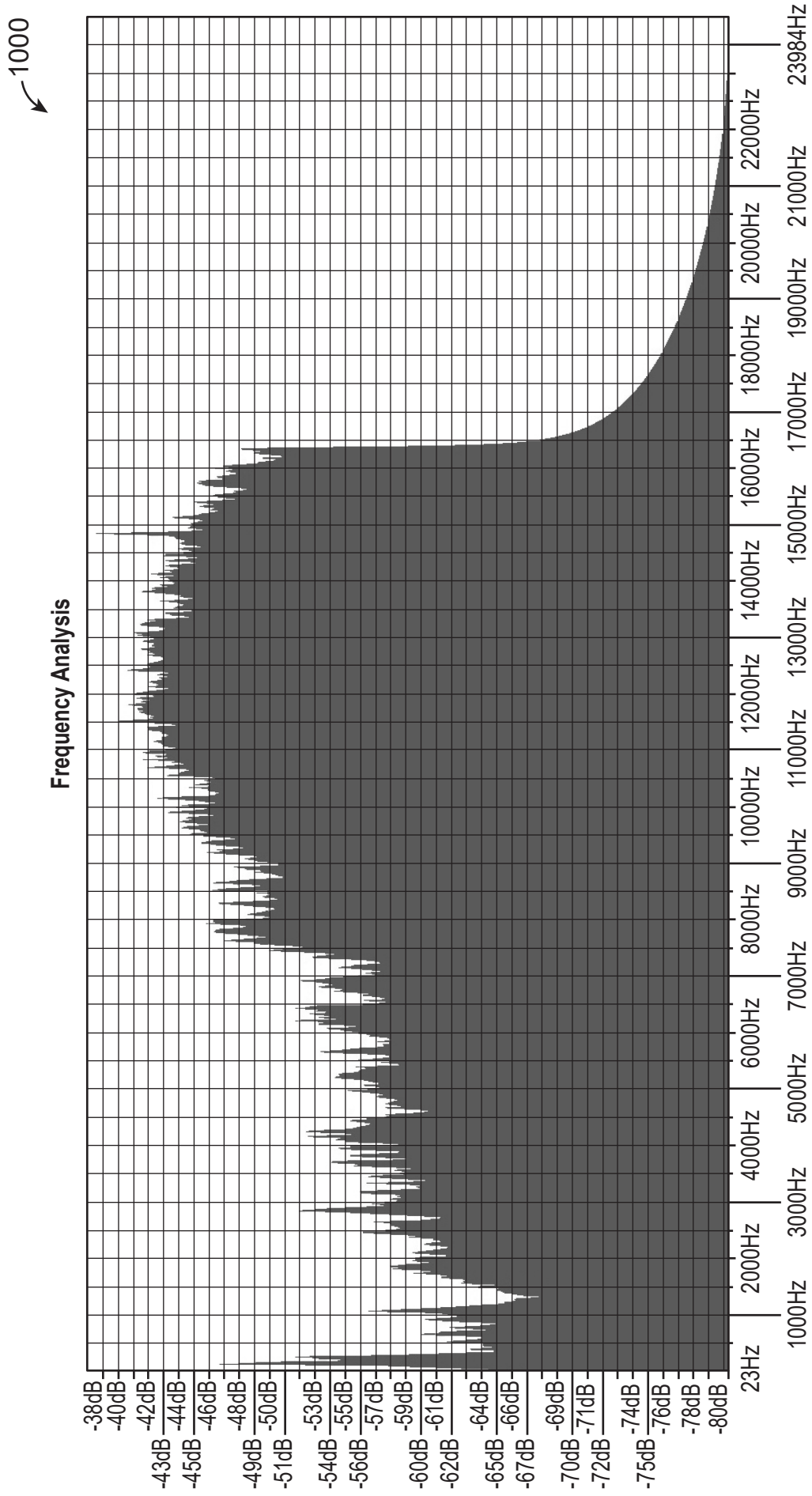

FIG. 10E